

# APPLICATION FOR CONSENT: B8-2024



Owners: Darryl Betts

2835 River Dr  
RANGE 2S N PT LOT 8  
Municipality of Southwest Middlesex

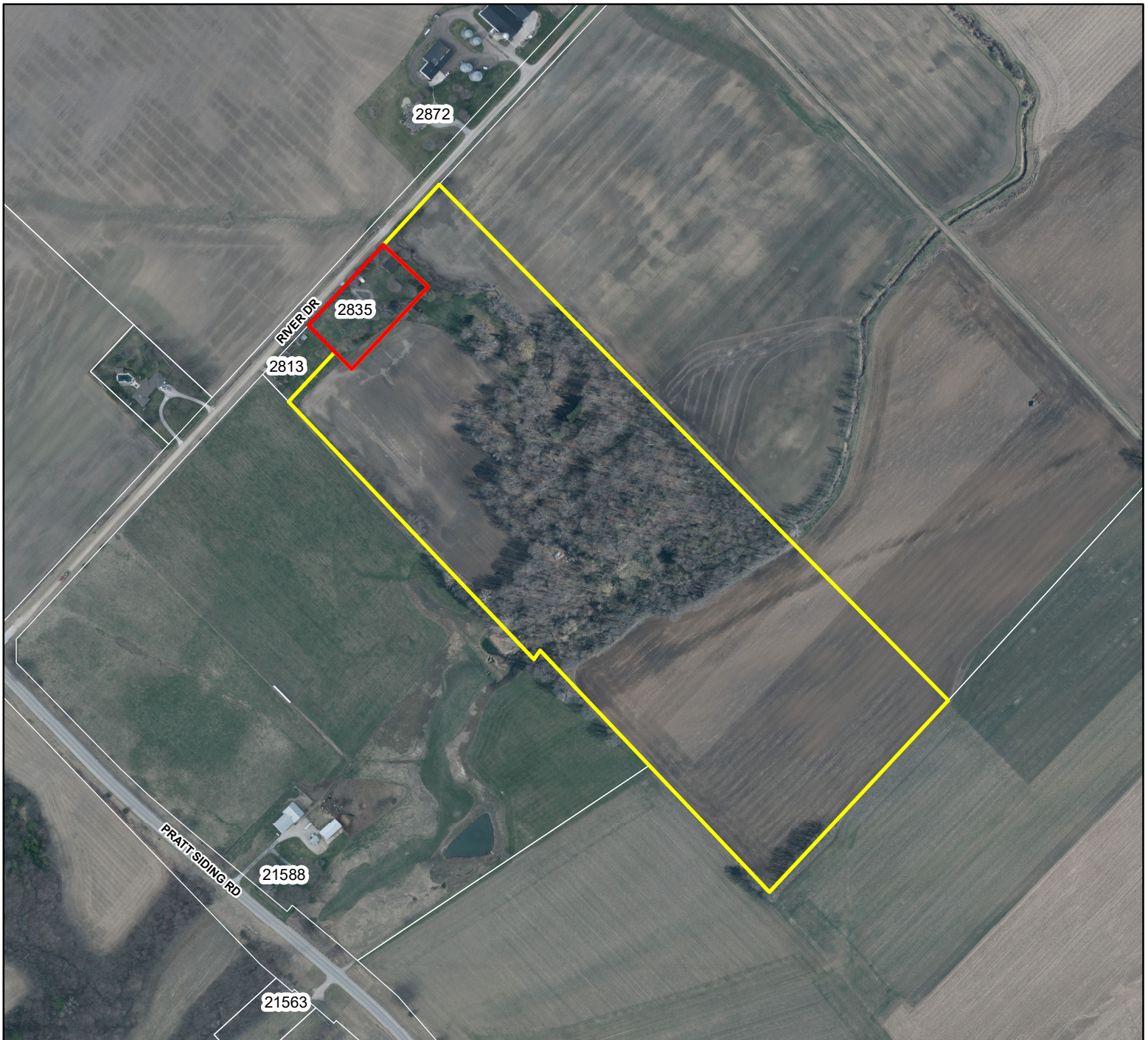

Municipality of **SOUTHWEST MIDDLESEX**  
**KEY MAP**



-  **Lands to be Severed**
-  **Lands to be Retained**

1:5,250

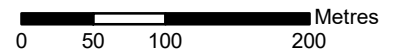

Published by the County of Middlesex  
Planning Department  
399 Ridout Street North, London, ON N6A 2P1  
(519) 434-7321  
April 2024

Disclaimer: This map is for illustrative purposes only.  
Do not rely on it as being a precise indicator of routes,  
locations of features, nor as a guide to navigation.